RFU Regulation 13.5.10 to 13.5.13 - Front Row - Logic Tree (August 2011)

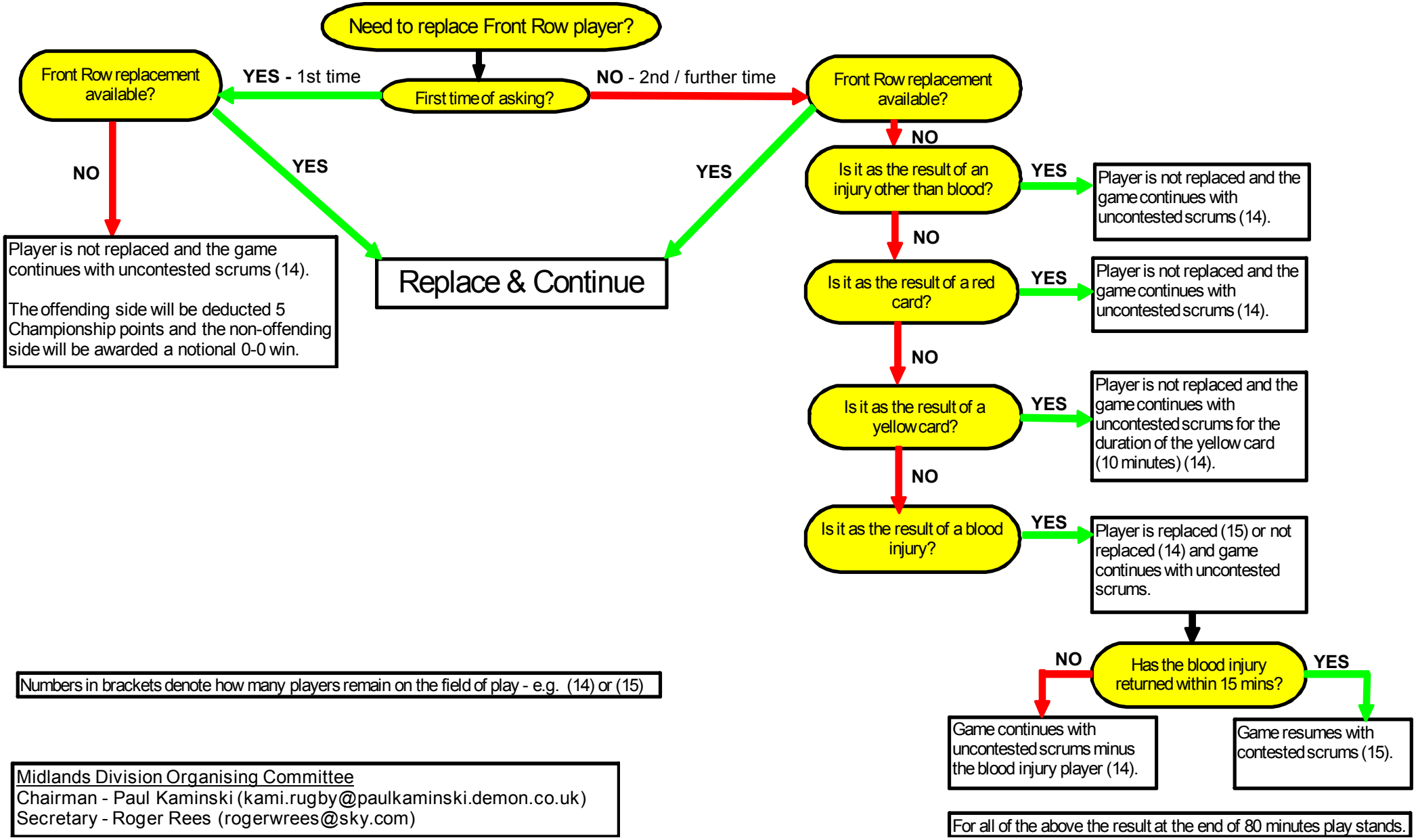

Numbers in brackets denote how many players remain on the field of play - e.g. (14) or (15)

For all of the above the result at the end of 80 minutes play stands.

Midlands Division Organising Committee
Chairman - Paul Kaminski (kami.rugby@paulkaminski.demon.co.uk)
Secretary - Roger Rees (rogerwrees@sky.com)